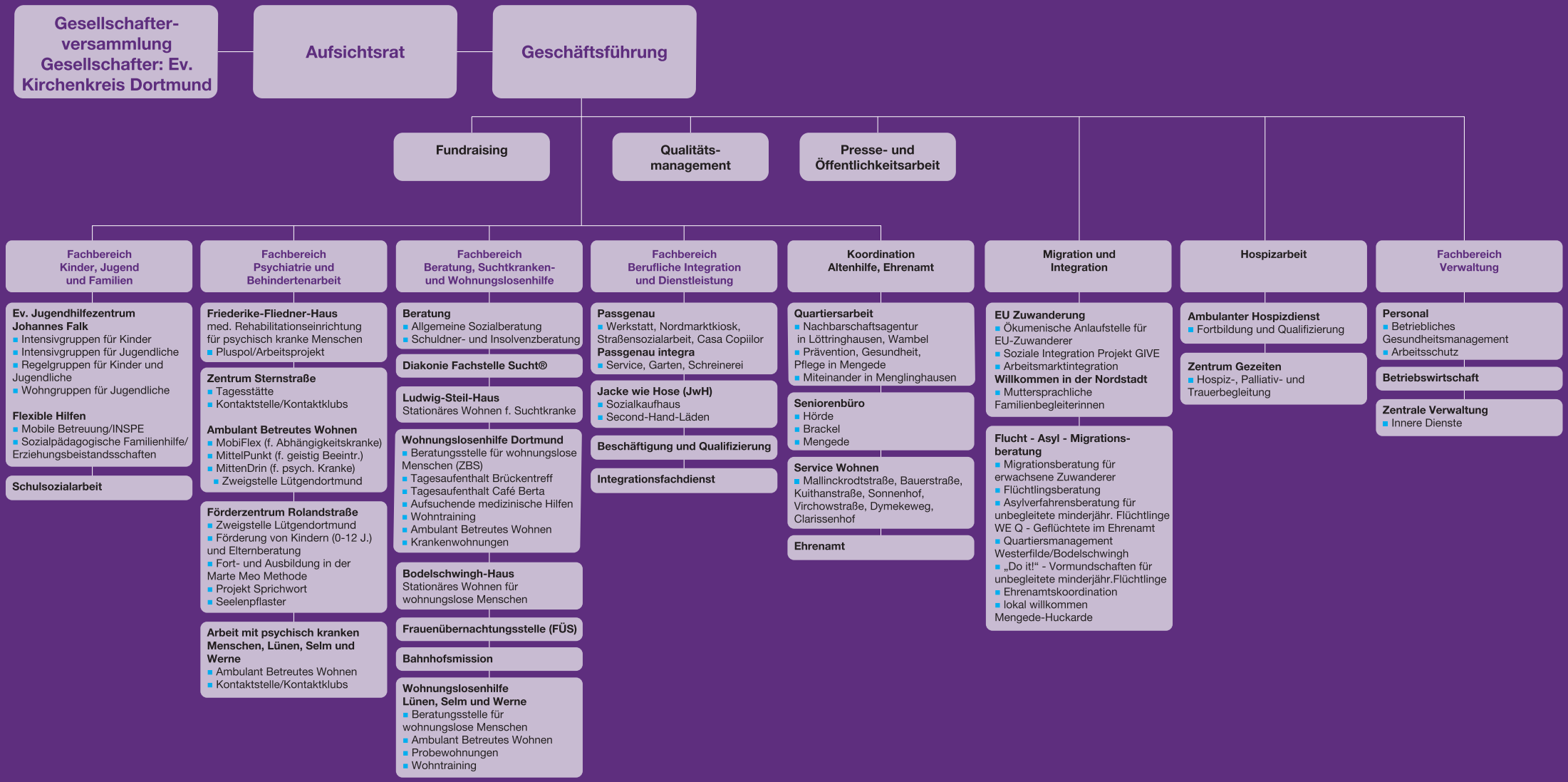

Diakonie
Diakonisches Werk Dortmund und Lünen gGmbH

Organigramm
Stand 10/2020